SOLACI SOCIME'25 MEXICO CITY

REDO TAVI

INCARVASC

GUAYAQUIL-ECUADOR

OPERADORES: DR MARCOS ORTEGA; DR MARCELO MEDRANO; DR GUSTAVO ORELLANA; DR SAID ASSAF

Potential conflicts of interest

Speaker's name: MARCOS ORTEGA

❑ I have the following potential conflicts of interest to report: MERIL

Case Demographics

Age (years): 88
Gender: Male
BMI (kg/m²): 22.8

Clinical Presentation

- Severe aortic regurgitation
- Extertional Intolerance, NYHA 3 for a year
- No syncope or HF admissions

Cardiac History

Previous valve disease:	Yes TAVR 2018 EVOLUT R 29
Previous Coronary disease:	Yes
CHF:	NYHA 3
Atrial fibrillation:	None
Pacemaker:	None
Previous CV Surgery:	None
Other prior CV intervention:	None
Other:	Hypertension

Co-morbidities

Renal function (Cr: mg/dl, GFR):	Yes
Chronic lung disease:	None
Prior Stroke/TIA:	None
Diabetes type I/II:	None
Hypertension:	Yes
Frailty:	EFT 2, Frail by PARTNER

STS Score

AVR:	10.3%
AVR + CAB:	

Case Demographics

Age (years): 88
Gender: Male
BMI (kg/m²): 22.8

Heart Team Evaluation

- High Risk
- Frail
- Poor rehab potential
- Recommend TAVR

Clinical Indications and Decision Making

- Symptomatic, severe aortic regurgitation

Procedural Strategy

- 29 mm Myval
- MAC sedation

2018 Results Evolut R 29

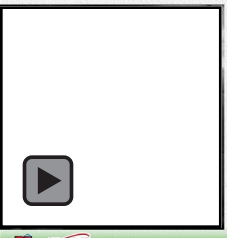

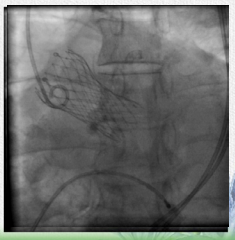

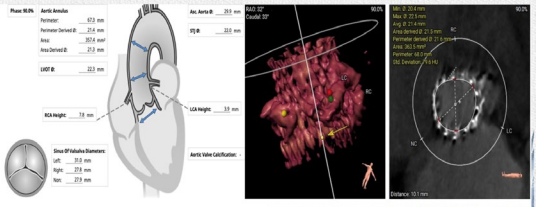

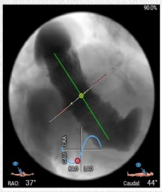

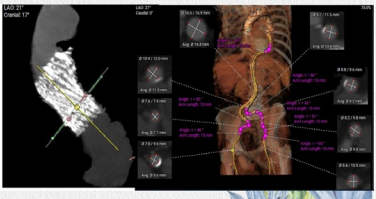

• Baseline and Positioning

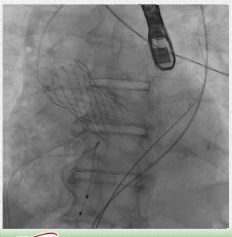

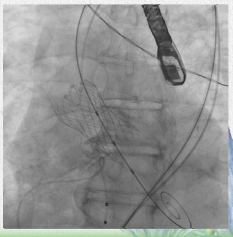

• DEPLOYMENT AND RESULT

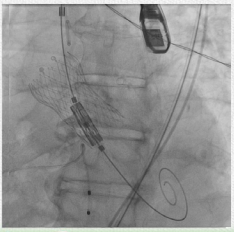

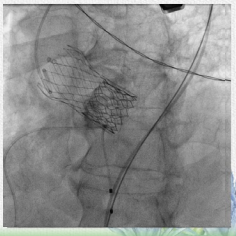

SOLACI

SOCIME SOCIEDAD DE CARDIOLOGIA INTERVENCIONISTA DE MEXICO